

0330-010

CERTIFICATION OF ELEVATION

DATE: February 8, 1988

ADDRESS OF PROPERTY Lot 10, Springhill -
Unit I, Camden County, GA.

FLOOD ZONE A V OTHER _____

Required lowest finished floor elevation 11.00 MSL
(If V Zone, required elevation of the bottom of
the lowest horizontal structural member)

Actual lowest floor elevation 9.03 MSL

The undersigned hereby certifies to the above information.



Park D. Privett, Jr.
Privett & Associates, Inc.

STATE OF Georgia

REGISTRATION NO. 2218

033C-010

CERTIFICATION OF ELEVATION

DATE: February 8, 1988

ADDRESS OF PROPERTY Lot 10, Springhill -
Unit I, Camden County, GA.

FLOOD ZONE A V OTHER _____

Required lowest finished floor elevation 11.00 MSL
(If V Zone, required elevation of the bottom of
the lowest horizontal structural member)

Actual lowest floor elevation 9.03 MSL

The undersigned hereby certifies to the above information.



Park D. Privett, Jr.
Privett & Associates, Inc.

STATE OF Georgia

REGISTRATION NO. 2218

FLOODPLAIN DEVELOPMENT PERMIT

033C-010

729-7160

Permit No. 1857

Date: 7-2-87

Location of Property: LOT 10 SPRINGHILL SID

Applicant: HAMMOND CONSTRUCTION

Type of Development: Excavation: Fill: Grading: Buildings or other structures: Other alterations (specify):

Size of Development: 22,000 +/- SIF.

- Location in Floodplain: a. In Velocity Zone b. In Numbered A Zone c. In Unnumbered A Zone

Development Standards Data (Ref: Ordinance #):

- 1. If or above is checked, attach engineering certification and supporting data as required.
2. Required lowest floor elevation 12' MSL (NGVD).
3. PROPOSED Actual (as built) lowest floor elevation B.75 MSL (NGVD). Attach surveyed certification as required.
4. Flood-proofing information (if applicable):
a. Required flood-proofed elevation MSL (NGVD).
b. Actual (as built) flood-proofed elevation MSL (NGVD). Attach engineering certification and supporting data as required.

Comments:

Applicant acknowledgement: I understand that the issuance of this permit is contingent upon the above information being correct and that the plans and supporting data have been or shall be provided as required. I agree to comply with all applicable provisions of Ordinance # and all other laws or ordinances affecting the proposed development.

Applicant (Signature) [Signature] Date 7-2-87

Date of Issuance By

Table with 2 columns: Department Use only, Inspection #, by

Approved for Compliance:

033C-010

MAP TO SHOW SURVEY OF

LOT 10, SPRINGHILL - UNIT ONE, 32ND DISTRICT, G.M., CAMDEN COUNTY, GEORGIA.

(ACCORDING TO PLAT RECORDED IN PLAT DRAWER 4, MAP 125, PUBLIC RECORDS OF SAID COUNTY)

FOR: SAN CARLOS LAND CO.

LANDS NOW OR FORMERLY OF THOMAS G. SULLOX (D.B. 108, PG. 409)

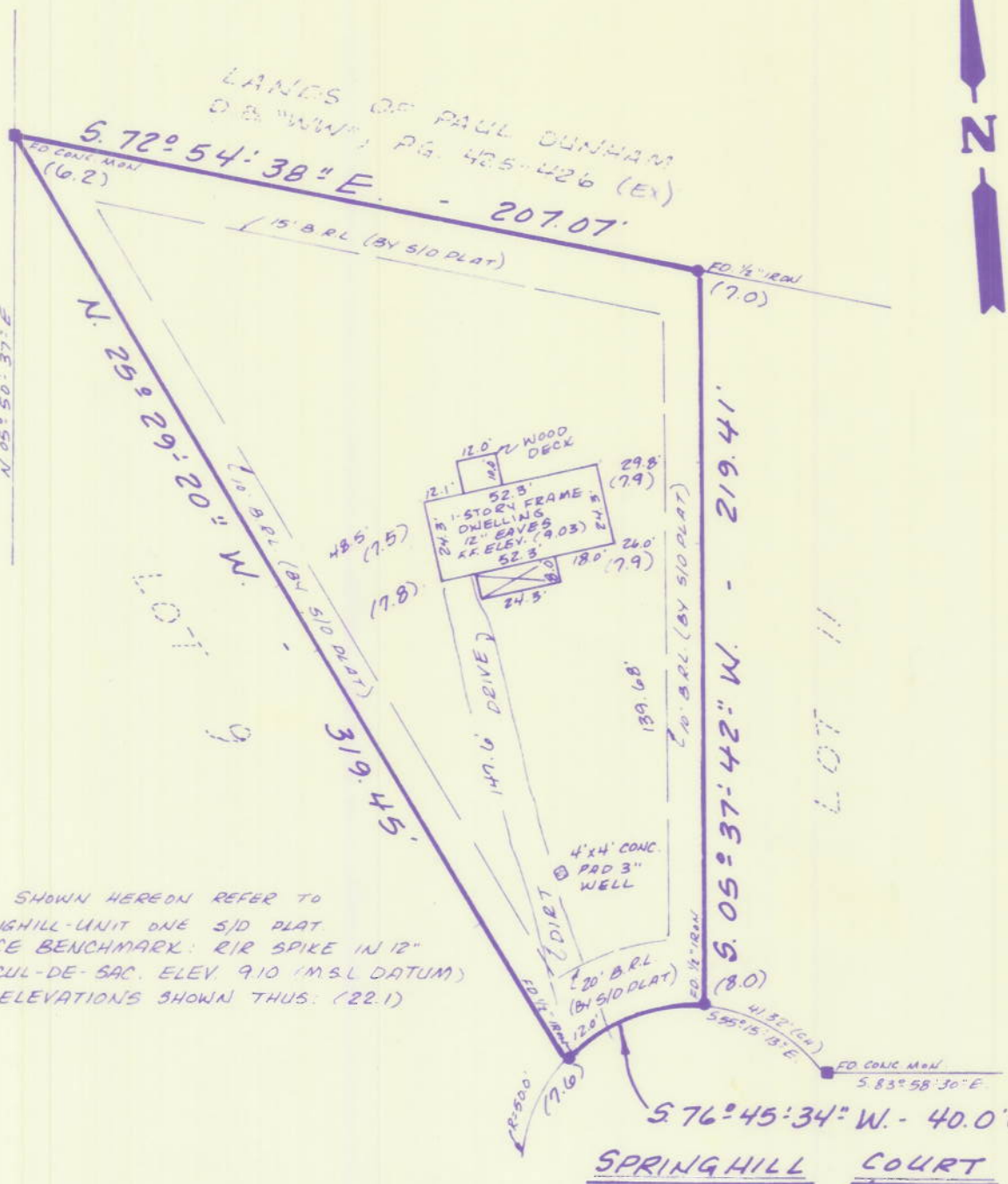

NOTES

- 1) BEARINGS SHOWN HEREON REFER TO SAID SPRINGHILL-UNIT ONE S/D PLAT
- 2) REFERENCE BENCHMARK: RIR SPIKE IN 12" OAK IN CUL-DE-SAC, ELEV. 9.10 (M.S.L. DATUM)
- 3) EXISTING ELEVATIONS SHOWN THUS: (22.1)

FINAL SURVEY: 1-26-88 FOR H.D. HAMMOND, LOCATED DWELLING; ADDED ELEVATIONS AND NOTES 2 & 3; FOUND ALL CORNERS, BLEV. CERTIFICATE FURNISHED SEPARATELY.

I HEREBY CERTIFY THAT THE ABOVE LOT WAS SURVEYED UNDER MY DIRECT SUPERVISION AND THAT THE CORNERS ARE DWELLING IS

DWN BY: J.D.P.



CKD BY: P.P.P.